

MINISTRY OF PUBLIC UTILITIES AND AVIATION

MARITIME ADMINISTRATION DEPARTMENT

NOTICE TO MARINERS

No. 038 (2026) Guyana

APPROACHES TO DEMERARA RIVER

The Maritime Administration Department (MARAD) wishes to advise that surveying activities will commence in the vicinity of the Demerara Main Ship Channel and off the West Coast of Demerara in the vicinity of **Plantation Best**.

This exercise is scheduled to conclude on **December 31, 2026**, and will incorporate the use of the ***AHT DN 87*** and ***Work Boat TELESTO*** which will display the international signal for vessel engaged in such activity.

The survey area covers an area of 10.19 square nautical miles (34.96 square kilometers); bounded by the following coordinates:

No	Latitude (N)	Longitude (W)	Remarks
1	07° 03'.059	057° 57'.604	WGS 84 (Zone 21)
2	07° 02'.676	057° 57'.219	WGS 84 (Zone 21)
3	06° 49'.953	058° 09'.896	WGS 84 (Zone 21)
4	06° 49'.036	058° 10'.211	WGS 84 (Zone 21)
5	06° 49'.145	058° 10'.745	WGS 84 (Zone 21)
6	06° 50'.129	058° 10'.409	WGS 84 (Zone 21)
7	06° 50'.335	058° 10'.283	WGS 84 (Zone 21)

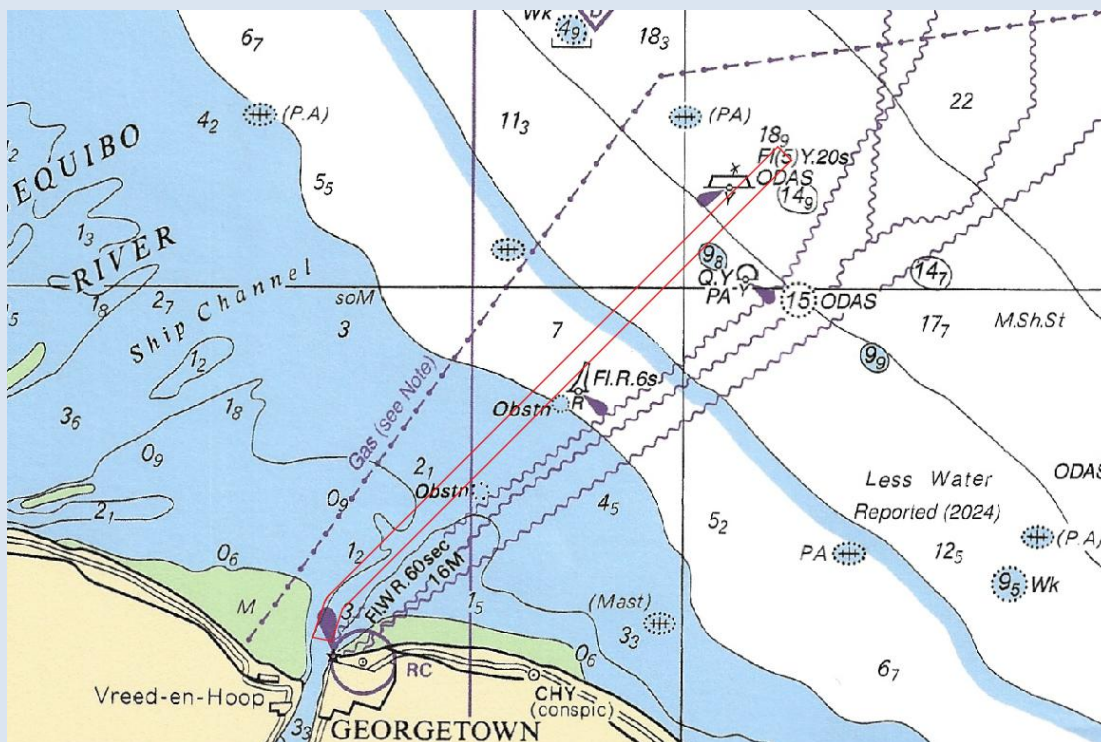

Insert of Chart BA 572 showing area of operation

All mariners are required to stay clear of this vessel and navigate with extreme caution when in the vicinity.

Inset area is included for further guidance

Communication can be made to the vessel or the Georgetown Lighthouse on VHF Ch. 16.

L Baird
Harbour Master (Ag)
 For Director General

February 02, 2026