

MINISTRY OF PUBLIC WORKS
MARITIME ADMINISTRATION DEPARTMENT
NOTICE TO MARINERS

No.79 (2023) Guyana

DEMERARA RIVER

The *Maritime Administration Department (MARAD)* wishes to advise that the construction of New Demerara River Crossing has commenced. As a result, an exclusive zone (Work Area) is being effected; with two transits sections for vessels in the vicinity of the retractor and high spans of the existing Demerara Harbour Bridge.

Construction activities will be conducted south of the Demerara Harbour Bridge, in the vicinity of the West Bank to East Bank of the Demerara River. Activities will commence on **May 16, 2023**.

The exclusive work area will be piled off and bounded by the following coordinates:

No	Latitude (N)	Longitude (W)	Remarks
1	06° 46'.350	058° 11'.354	WGS84(Zone 21)
2	06° 46'.243	058° 11'.421	WGS84(Zone 21)
3	06° 46'.144	058° 11'.346	WGS84(Zone 21)
4	06° 46'. 184	058° 11'.296	WGS84(Zone 21)
5	06° 46'.065	058° 11'.196	WGS84(Zone 21)
6	06° 45'.993	058° 11'.059	WGS84(Zone 21)
7	06° 45'.963	058° 10'.943	WGS84(Zone 21)
8	06° 46'.018	058° 10'.798	WGS84(Zone 21)
9	06° 45'.792	058° 10'.915	WGS84(Zone 21)
10	06° 45'.849	058° 11'.001	WGS84(Zone 21)
11	06° 45'.909	058° 11'.097	WGS84(Zone 21)
12	06° 45'.975	058° 11'.375	WGS84(Zone 21)
13	06° 45'.989	058° 11'.435	WGS84(Zone 21)
14	06° 46'.070	058° 11'.776	WGS84(Zone 21)

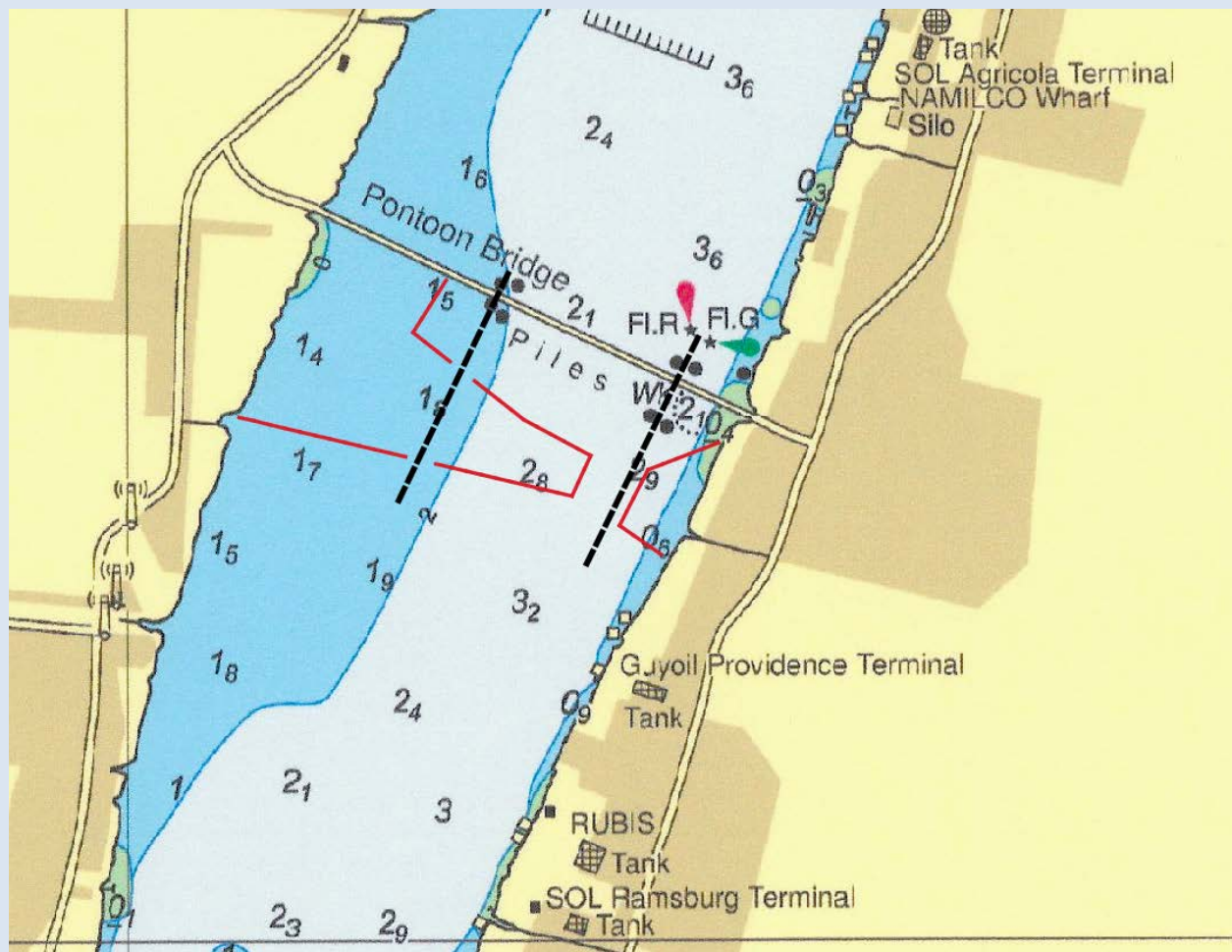

Insert of Chart BA 519 showing area of operation

All mariners are required to navigate with extreme caution when in the vicinity.

Inset area is included for further guidance

Communication can be made with the Demerara Harbour Bridge or the Georgetown Lighthouse, on VHF Ch. 16.

G Archer
Harbour Master (Ag)
 For Director General

May 16, 2023