

**MINISTRY OF PUBLIC WORKS**

**MARITIME ADMINISTRATION DEPARTMENT**

**NOTICE TO MARINERS**

**No. 66 (2023) Guyana**

**OFFSHORE GUYANA**

On *April 20, 2023*, *Esso Exploration & Production Guyana Ltd (EEPGL)* will continue 3D/4D Seismic Surveying operations within the **Stabroek Block** of Guyana's Exclusive Economic Zone.

This exercise is scheduled to conclude on **December 31, 2023** and will incorporate the use of the undermentioned vessels that would display the international signal for vessels engaged in such activities:

- **Seismic Survey Vessel Sanco Spirit**
- **OSV Moonrise G**
- **MPV Rem Saltire**
- **Seismic Support Vessel 7 Oceans**
- **OSV Atlantic Liberty**

The survey area is situated approximately 85.58 nautical miles (158.0 kilometers) from the Coast of Guyana, and covers an area of 2527.25 square nautical miles (8668.23 square kilometers); bounded by the following coordinates:

<b>No</b>	<b>Latitude (N)</b>	<b>Longitude (W)</b>	<b>Remarks</b>
1.	08° 45'.244	057° 04'.908	WGS 84 (Zone 21)
2.	08° 30'.563	56° 49'.903	WGS 84 (Zone 21)
3.	08° 19'.847	056° 39'.787	WGS 84 (Zone 21)
4.	08° 02'.427	056° 19'.431	WGS 84 (Zone 21)
5.	07° 46'.191	056° 24'.540	WGS 84 (Zone 21)
6.	07° 45'.552	056° 37'.063	WGS 84 (Zone 21)
7.	07° 40'.866	056° 53'.106	WGS 84 (Zone 21)
8.	07° 41'.425	057° 09'.726	WGS 84 (Zone 21)
9.	08° 07'.036	057° 09'.722	WGS 84 (Zone 21)
10.	08° 22'.784	057° 33'.567	WGS 84 (Zone 21)
11.	08° 38'.772	057° 22'.793	WGS 84 (Zone 21)

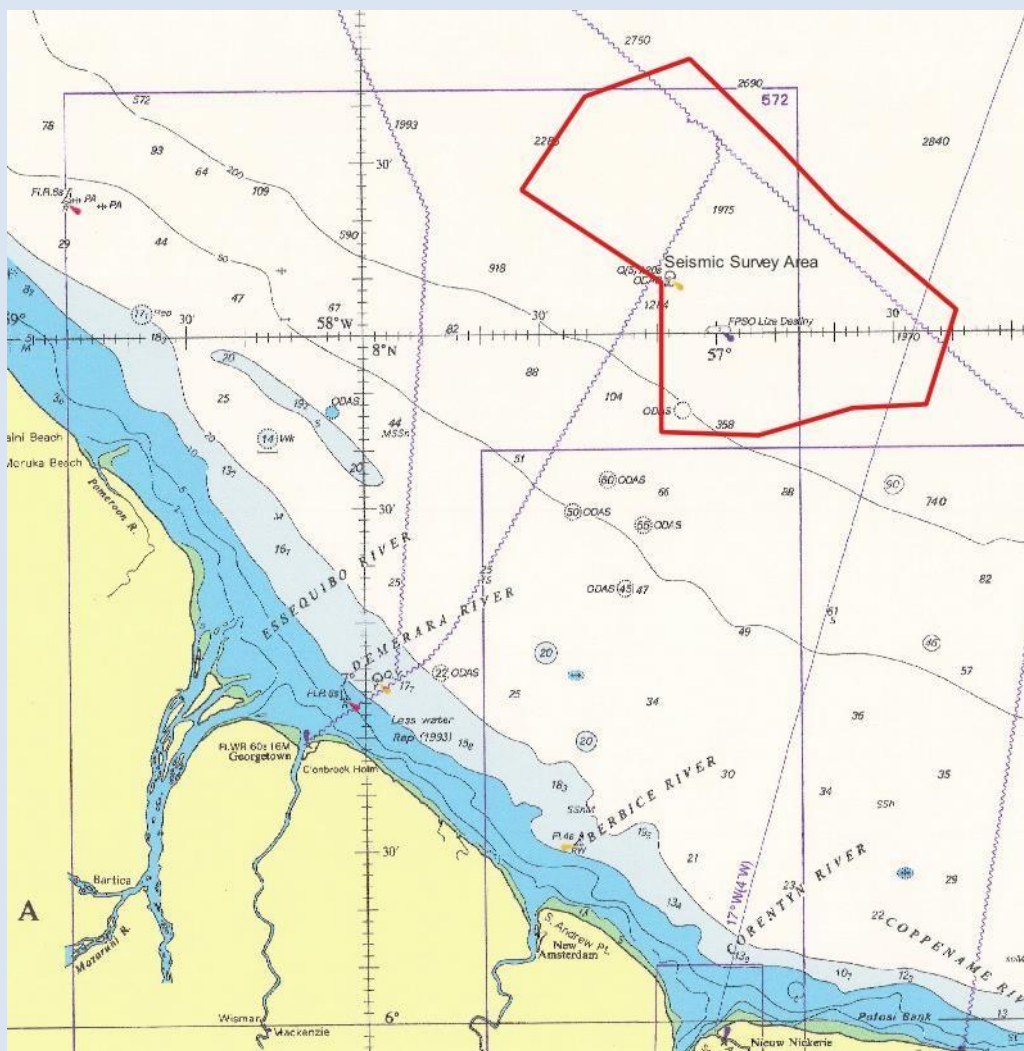

*Insert of Chart BA 517 showing area of operation*

All mariners are required to stay clear of these vessels and navigate with extreme caution when in the vicinity.

Inset area is included for further guidance.

This notice supersedes information provided in **Notice to Mariners 65/2023**.

Communication can be made to the vessel, or the Georgetown Lighthouse on VHF Ch. 16.

G Archer  
**Harbour Master (Ag)**  
 For Director General

**April 20, 2023**