

MINISTRY OF PUBLIC WORKS

MARITIME ADMINISTRATION DEPARTMENT

NOTICE TO MARINERS

No. 171 (2022) Guyana

DEMERARA MAIN SHIP CHANNEL EXTENSION

The Maritime Administration Department (MARAD) wishes to advise of the **EXTENSION** of the Demerara Main Ship Channel, within which **ANCHORAGE** is strictly **PROHIBITED**.

The prohibited anchorage covers an area of 4.2 square miles (nautical) or (14.5 square kilometers); bounded by the following coordinates:

No	Latitude (N)	Longitude (W)	Remarks
1	06° 59'.193	058° 01'.850	WGS 84 (Zone 21)
2	06° 58'.426	058° 01'.081	WGS 84 (Zone 21)
3	06° 55'.728	058° 03'.768	WGS 84 (Zone 21)
4	06° 56'.496	058° 04'.532	WGS 84 (Zone 21)

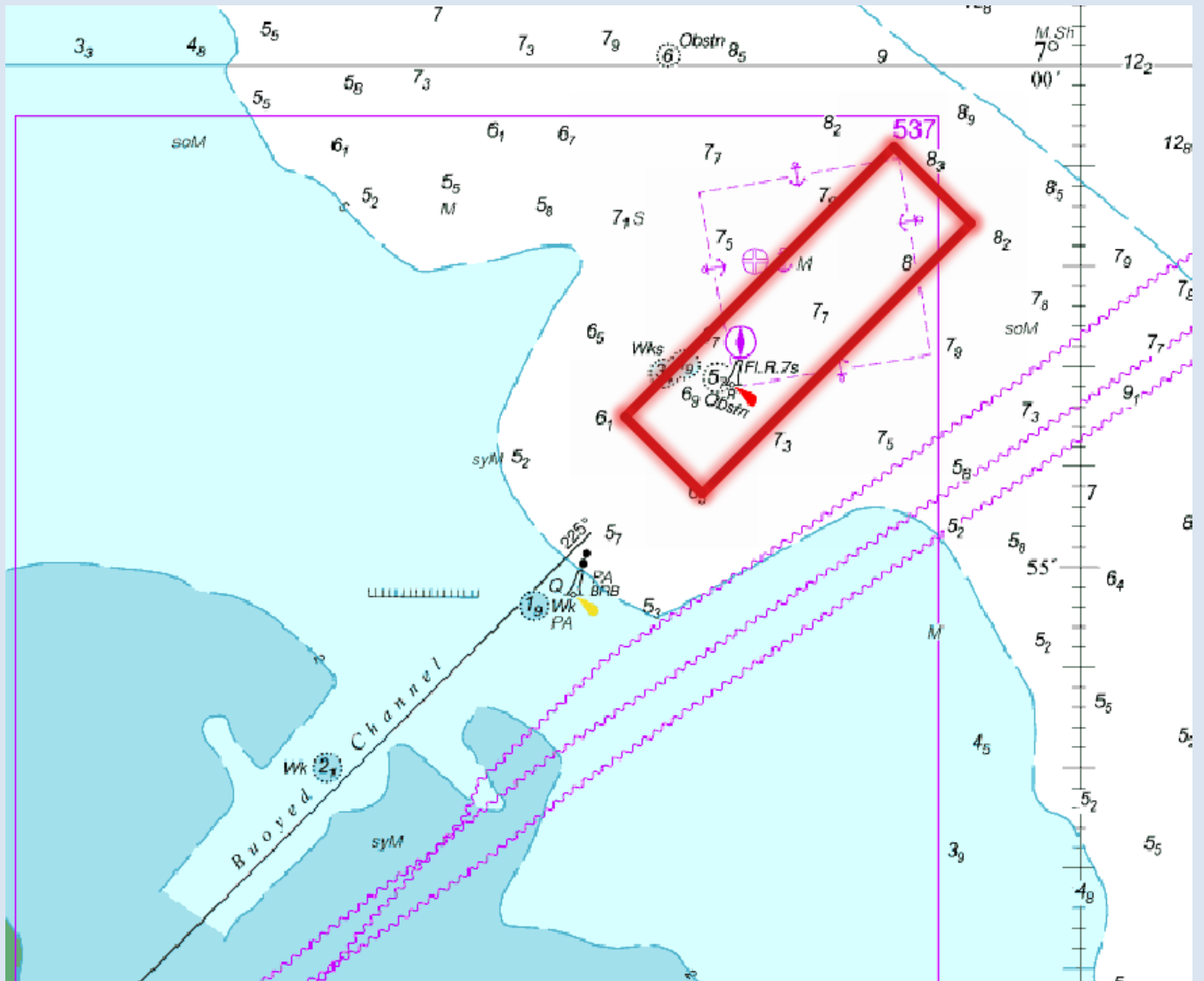

Insert of Chart BA 527 showing area of operation

Mariners are required to navigate with caution when in the area.

Inset area is included for further guidance.

Communication can be made to the Georgetown Lighthouse, on VHF Ch. 16.

G Archer
Harbour Master (Ag)
 For Director General

November 28, 2022