

MINISTRY OF PUBLIC WORKS

MARITIME ADMINISTRATION DEPARTMENT

NOTICE TO MARINERS

No. 134 (2022) Guyana

OFFSHORE GUYANA

On *August 06, 2022*, *Esso Exploration & Production Guyana Ltd (EEPGL)* will continue development drilling operations at **LIZ_4i5 Well Site** within the **Stabroek Block** of Guyana's Exclusive Economic Zone.

MODU Noble Tom Madden will be engaged in drilling activities which will conclude on **September 30, 2022**, the use of the undermentioned vessels that would display the international signal for vessels engaged in such activities:

- | | |
|-------------------|--------------------------|
| * Gary Rook | * Paradise Island |
| * Russell Bouziga | * Seacor Demerara |
| * Robert Adams | * Clarence Triche |
| * Seacor Congo | * Island Performer |
| * Sanibel Island | * Horn Island |
| * Jack Edwards | * Russell Adams |
| * Seacor Murray | * Seacor Tarahumara |
| * C- Installer | * Seacor Amazon |
| * Kirk Chouest | * Seacor Mixteca |
| * Roger White | * Emily Day Mc Call |
| * Charlie Comeaux | * Michael Crombie McCall |
| * Ted Smith | * Guyana Hero |
| * C-Confidence | |

The well site is situated approximately 101 nautical miles (188 kilometers) off the Coast of Guyana, and covers an area of 0.29 square nautical miles (1 square kilometer); bounded by the following coordinates:

LIZ_4i5 Well Site			
No	Latitude (N)	Longitude (W)	Remarks
1	08° 06'.849	056° 56'.783	WGS 84 (Zone 21)
2	08° 06'.849	056° 56'.239	WGS 84 (Zone 21)
3	08° 06'.305	056° 56'.239	WGS 84 (Zone 21)
4	08° 06'.305	056° 56'.783	WGS 84 (Zone 21)

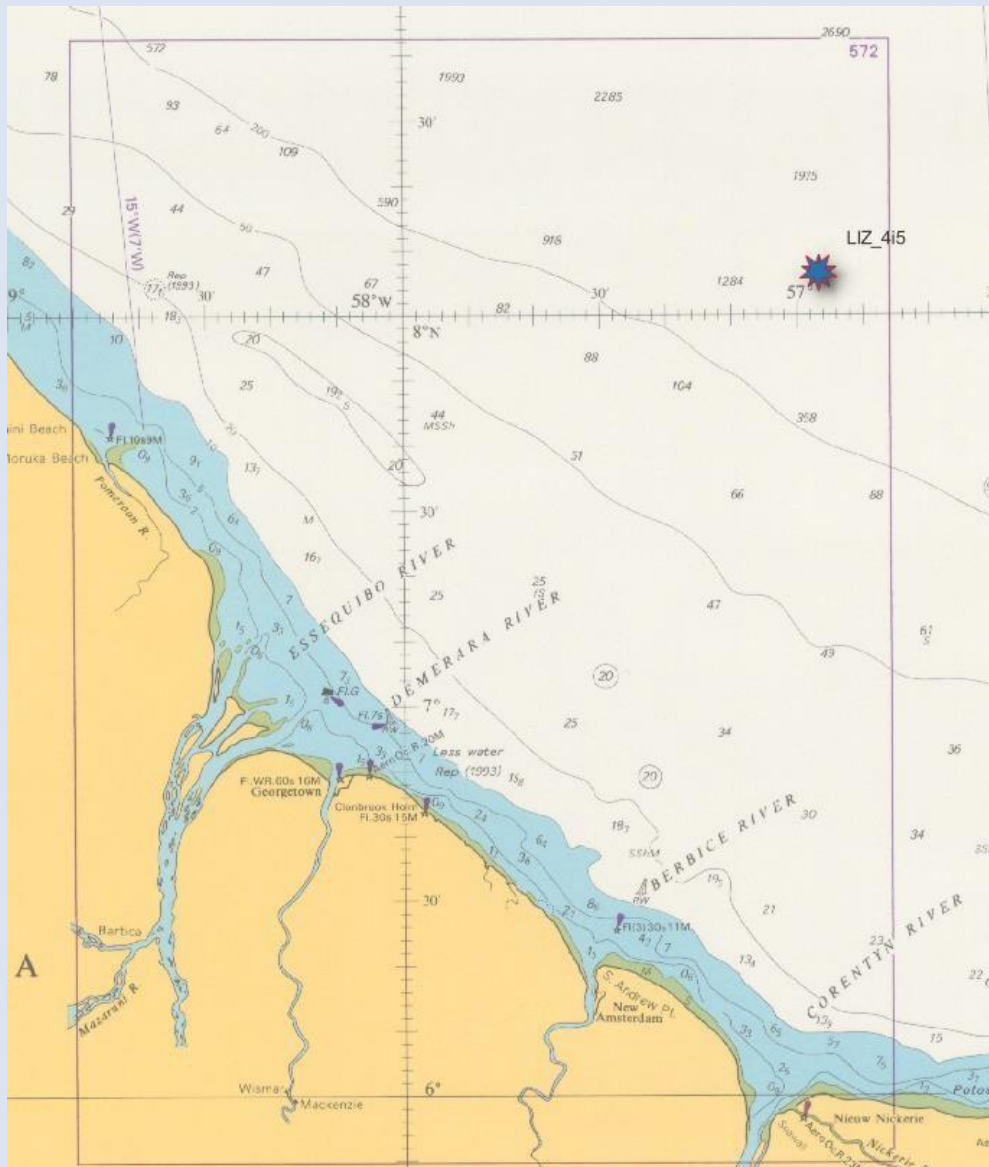

Inset of Chart BA 517 showing area of operation

All mariners are required to stay clear of these vessels and navigate with extreme caution when in the vicinity.

Inset area is included for further guidance.

This notice supersedes the information provided in **Notice to Mariners 78 of 2022**.

Communication can be made to these vessels or the Georgetown Lighthouse, on VHF Ch. 16.

G Archer
Harbour Master (Ag)
For Director General

August 03, 2022

