

**MINISTRY OF PUBLIC WORKS
MARITIME ADMINISTRATION DEPARTMENT
NOTICE TO MARINERS**

No. 121 (2022) Guyana

OFFSHORE GUYANA

On *July 10, 2022*, *Esso Exploration & Production Guyana Ltd (EEPGL)* will continue developmental drilling operations at **PY_3P2 Well Site** within the **Stabroek Block** of Guyana's Exclusive Economic Zone.

MODU Noble Tom Madden will be engaged in drilling activities which will conclude on **August 30, 2022**, and will incorporate the use of the undermentioned vessels that would display the international signal for vessels engaged in such activities:

- | | |
|---------------------|--------------------------|
| * Gary Rook | * Paradise Island |
| * Russell Bouziga | * Seacor Demerara |
| * Robert Adams | * Clarence Triche |
| * Seacor Congo | * Island Performer |
| * Sanibel Island | * Horn Island |
| * Jack Edwards | * Russell Adams |
| * C-Confidence | * Seacor Murray |
| * C- Installer | * Seacor Amazon |
| * Kirk Chouest | * Seacor Mixteca |
| * Roger White | * Emily Day Mc Call |
| * Charlie Comeaux | * Michael Crombie McCall |
| * Ted Smith | * Guyana Hero |
| * Seacor Tarahumara | |

The well site is situated approximately 109 nautical miles (201.9kilometers) from the Coast of Guyana, and covers an area of 0.29 square nautical miles (1 square kilometer); bounded by the following coordinates:

LIZ_3I9 Well Site			
No	Latitude (N)	Longitude (W)	Remarks
1	08° 15'.488	056° 58'.114	WGS 84 (Zone 21)
2	08° 15'.488	056° 57.570	WGS 84 (Zone 21)
3	08° 14'.944	056° 57.570	WGS 84 (Zone 21)
4	08° 14'.944	056° 58'.114	WGS 84 (Zone 21)

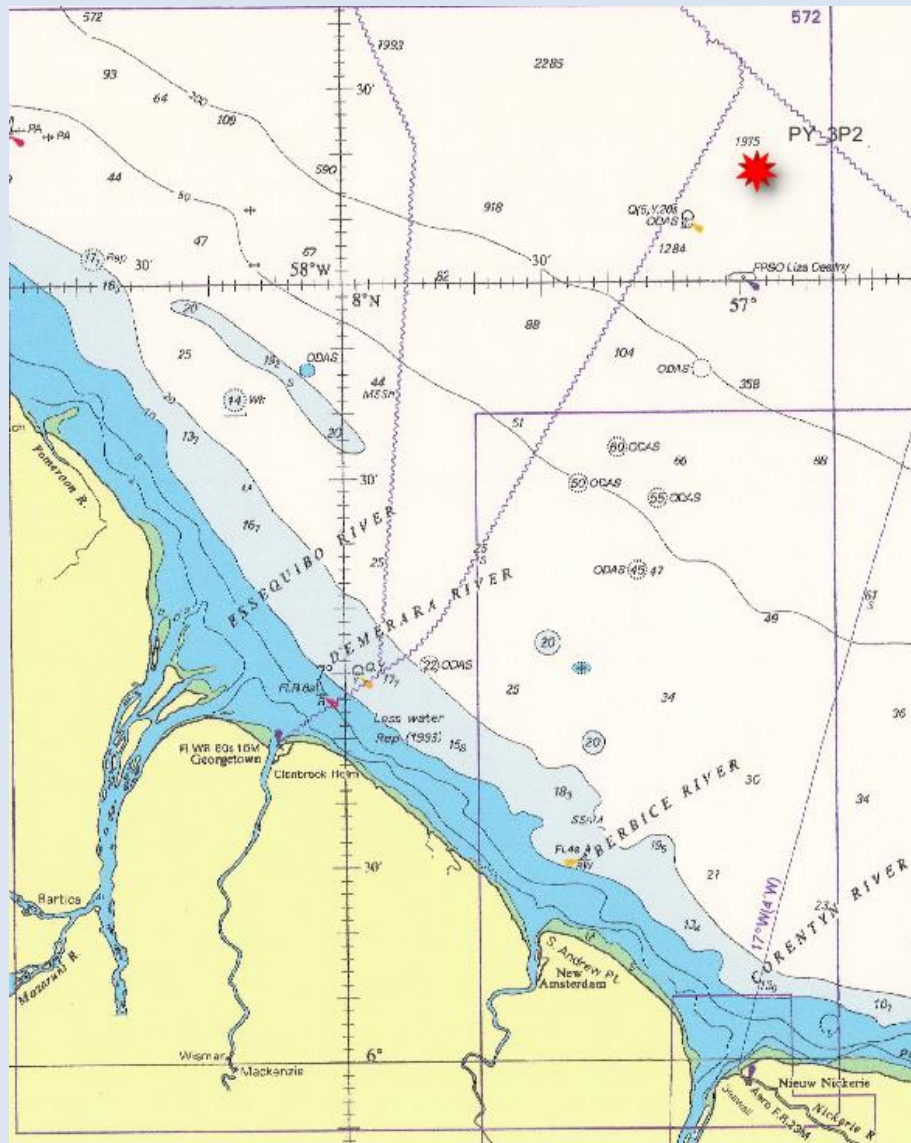

Insert of Chart BA 517 showing area of operation

All mariners are required to stay clear of these vessels, and navigate with extreme caution when in the vicinity.

Inset area is included for further guidance.

This notice supersedes the information provided in **Nav Warning 54 of 2022**.

Communication can be made to these vessels, or the Georgetown Lighthouse, on VHF Ch. 16.

G Archer
Harbour Master (Ag)
For Director General

July 09, 2022